

**--NOTICE OF MEETING--  
PUBLIC WORKS COMMITTEE**

**June 3, 2025**

**5:30 PM**

**CITY HALL**

**326 GRANT STREET**

**COUNCIL CHAMBERS**

**OLD BUSINESS**

- **Consideration and approval of Minutes from previous meeting**

**CITIZENS PARTICIPATION**

**NEW BUSINESS**

- **Consider and Discuss change order to Downtown Square Sidewalk Project**
- **Consider and Discuss change order to Hazel/Airport Road Widening Project**
- **Discuss Bid Acceptance from ATS Construction for Fairview/Airport Dr. Sidewalk and send to City Council for an Ordinance**

**OTHER BUSINESS**

**STAFF REPORTS**

- **Josiah Bayless**
- **Traci Cox**

**ADJOURNMENT**

**PERSONS WITH DISABILITIES WHO NEED SPECIAL ASSISTANCE CALL  
417-237-7000 (VOICE) OR 1-800-735-2466 (TDD VIA RELAY MISSOURI)  
AT LEAST 24 HOURS PRIOR TO THE MEETING.**

**POSTED: 05/30/2025**

**BY: Rachel Sutherland**

# PUBLIC WORKS COMMITTEE

Public Works Department 623 E 7<sup>th</sup> Carthage MO 64836  
Tele: (417) 237-7010 Fax: (417) 237-7011

*"America's Maple Leaf City"*



---

## MAY 6, 2025, PUBLIC WORKS COMMITTEE MEETING MINUTES

Committee Members present: Derek Peterson, Ron Wells, Jack Perkins, David Thorn

Staff Members present: Josiah Bayless, Interim Director of Public Works and Rachel Sutherland, Public Works Administrative Assistant.

Citizens Present: There were approximately 10 Citizens present.

Chairman Derek Peterson called the Public Works Committee meeting to order at 5:30 p.m.

Ron Wells made a motion to accept the minutes from the April 1, 2025, Committee meeting. All ayes, motion passed.

Citizen Participation: Sally Stewart, 1118 Belle Air Pl, spoke on behalf of Vision Carthage. They are planning Dumpster Day on Sunday, June 8<sup>th</sup>, which will take place in the parking lot of Memorial Hall. Jackson Tire will accept Tire Disposal for free, and she is working on getting companies for Scrap Metal and Paint disposal. Sally also spoke of plans for Cosmetic Improvements for The Oak St. Bridge in anticipation of the 100<sup>th</sup> Anniversary of Route 66.

### New Business:

1. Josiah discussed the issues with the interior bump outs on the Downtown Square Sidewalk Project. The current plan would interfere with snow removal. He said an option might be flush mount with asphalt, which would make snow removal easy. This could potentially save The City money, and the savings could go towards an inlay of cast iron ADA mats that would match the others in the area. This change would not extend or delay the completion date.
2. Verizon Wireless has requested to set up a temporary cell tower at 2031 S Main St. for Marian Days 2025. A motion was made by Jack Perkins to forward to City Council for an Ordinance, all ayes, motion passed.
3. Discussion of the Bid received from Elements Construction Concepts, LLC for West Macon and Center St. box culverts. Josiah explained the need for new box culverts, from the original ones that are from the 1930's, that can handle the increase of storm water runoff. The W. Macon culvert would be \$164,905.00 and the Center St., culvert would be \$144,010.00. A motion was made by Ron Wells to forward to Council for an Ordinance to enter a contract with Elements Construction, all ayes, motion carried.
4. Discussion of the requested lot split on E. Fir Rd, behind the Dodge Dealership. This is currently a 20.5-acre parcel that the current owner wants to split off a 4.1-acre portion for a new business coming to town. Motion made by Jack Perkins to send to Council for a Resolution, all ayes, motion carried.
5. Consideration of the bid acceptance from Elite Site Work for the HH and Chapel Road Sidewalk. This project is a 80/20 SS4A Grant, The City's portion of cost will be \$290,000.00. This sidewalk will tie the 2 schools together and will extend south to Wyndham Ln., making it safer for kids walking to school and home. Ron Wells made a motion to forward to The Council for an Ordinance to enter a contract, all ayes, motion carried.
6. Consider bid acceptance from JKS Construction for box culvert replacement on E Chestnut St. This bid came in at \$165,000.00 which was \$80,000.00 less than the other company that submitted a bid. David Thorn made a motion to forward to The Council for an Ordinance to enter a contract, all ayes, motion carried.

**Other Business:**

- Ron Wells expressed concerns about the front yard parking and potholes around town
- Jack Perkins addressed junk in yards and cars parked in lawns by front doors

**Staff Reports:**

- Josiah reported that The Hazel-Airport Road Widening started last week, and this will be a long project
- The City is applying for a grant for the 14-million-dollar project to widen Baker St.
- The process of getting the Elk Street Roundabout ready for the placement of the Maple Leaf Monument will hopefully start in June.

**Ron Wells made a motion to adjourn the meeting at 6:55 p.m. All Ayes, motion carried.**





NO.	DATE	DESCRIPTION	BY	DATE
1	08/20/2018	ISSUED FOR PERMIT	RYAN J. ASHER	
2		CHANGE ORDER NO. 1	RYAN J. ASHER	

**AIRPORT DRIVE & HAZEL AVENUE  
IMPROVEMENTS  
CARTHAGE, MISSOURI**

**C-5.7**  
**PLAN & PROFILE**  
 MISSOURI  
 PROJECT NUMBER: 230031  
 DATE: 8/20/2018  
 PHONE: 636-922-2000  
 1221 Oak St.  
 CHATTANOOGA, MO 64838

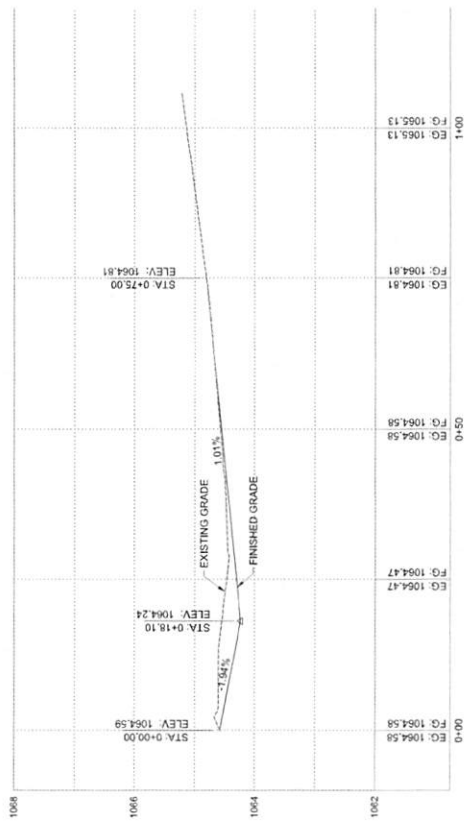
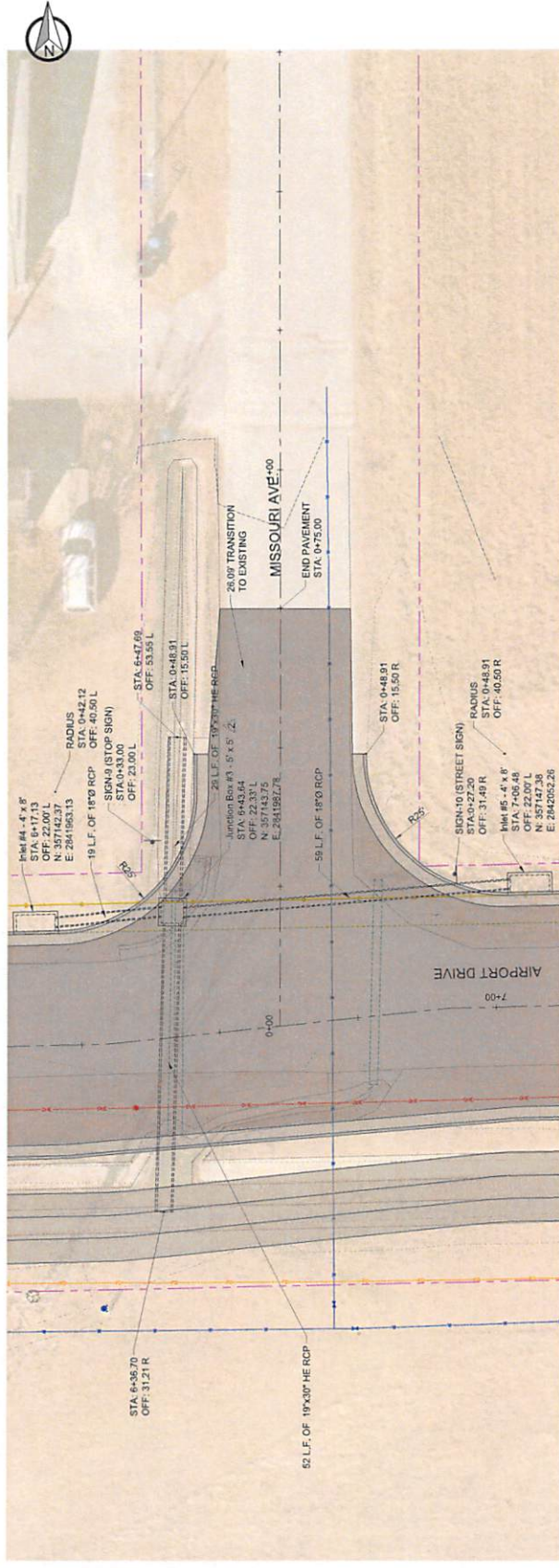

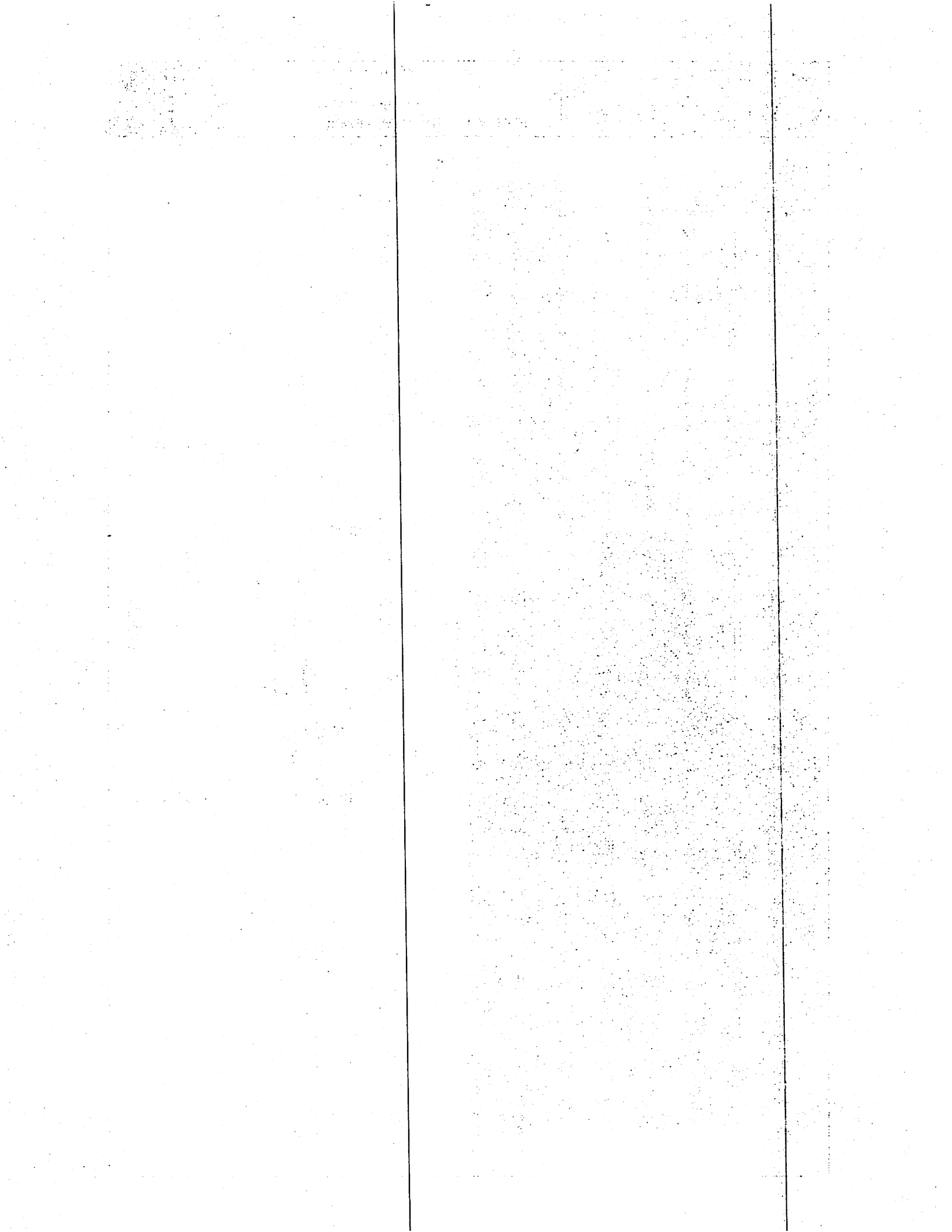

**BID TABULATION**  
**TAP-1601(706) - AIRPORT DR. AND FAIRVIEW AVE. SIDEWALKS**  
**CARTHAGE, MISSOURI**

BID OPENING: MAY 15, 2025 @ 10 a.m.

AIRPORT DRIVE QUANTITIES				ATS CONTRACTORS, LLC		SPROULS CONSTRUCTION, INC.	
				8400 E. 7TH STREET		397 W. HWY. DD	
				JOPLIN, MISSOURI 64801		LAMAR, MISSOURI 64759	
Item No.	Description	No. Units	Unit	Unit Price	Extended Total	Unit Price	Extended Total
1-1	MOBILIZATION	1	LS	\$ 35,000.00	\$ 35,000.00	\$ 20,000.00	\$ 20,000.00
1-2	SEEDING & MULCH	0.1	AC	\$ 25,000.00	\$ 2,500.00	\$ 25,000.00	\$ 2,500.00
1-3	INLET CHECK	5	EA	\$ 150.00	\$ 750.00	\$ 300.00	\$ 1,500.00
1-4	DITCH CHECK	11	LF	\$ 10.00	\$ 110.00	\$ 150.00	\$ 1,650.00
1-5	REMOVAL OF IMPROVEMENTS	1	LS	\$ 13,000.00	\$ 13,000.00	\$ 18,000.00	\$ 18,000.00
1-6	RELOCATE SIGN	6	EA	\$ 450.00	\$ 2,700.00	\$ 450.00	\$ 2,700.00
1-7	RELOCATE MAILBOX	4	EA	\$ 250.00	\$ 1,000.00	\$ 500.00	\$ 2,000.00
1-8	RELOCATE FIRE HYDRANT (INCLUDING 5 L.F. OF D.I.P.)	1	EA	\$ 3,300.00	\$ 3,300.00	\$ 5,000.00	\$ 5,000.00
1-9	LINEAR GRADING	25.5	STA	\$ 1,100.00	\$ 28,050.00	\$ 1,400.00	\$ 35,700.00
1-10	GRANULAR STONE BASE (2 IN. THICK)	1228	SY	\$ 10.00	\$ 12,280.00	\$ 15.00	\$ 18,420.00
1-11	GRANULAR STONE BASE (4 IN. THICK)	634	SY	\$ 15.00	\$ 9,510.00	\$ 20.00	\$ 12,680.00
1-12	4 IN. YELLOW SOLID (HIGH BUILD ACRYLIC WATERBORNE PAVEMENT MARKING PAINT)	886	LF	\$ 1.40	\$ 1,240.40	\$ 3.00	\$ 2,658.00
1-13	4 IN. YELLOW INTERMITTENT (HIGH BUILD ACRYLIC WATERBORNE PAVEMENT MARKING PAINT)	785	LF	\$ 1.40	\$ 1,099.00	\$ 3.00	\$ 2,355.00
1-14	6 IN. WHITE SOLID (HIGH BUILD ACRYLIC WATERBORNE PAVEMENT MARKING PAINT)	317	LF	\$ 1.40	\$ 443.80	\$ 17.50	\$ 5,547.50
1-15	24 IN. WHITE STOP BAR (HIGH BUILD ACRYLIC WATERBORNE PAVEMENT MARKING PAINT)	28	LF	\$ 3.30	\$ 92.40	\$ 40.50	\$ 1,134.00
1-16	30 IN. WHITE MIDBLOCK CROSSWALK (HIGH BUILD ACRYLIC WATERBORNE PAVEMENT MARKING PAINT)	72	LF	\$ 3.30	\$ 237.60	\$ 52.00	\$ 3,744.00
1-17	WHITE TURN ARROW (HIGH BUILD ACRYLIC WATERBORNE PAVEMENT MARKING PAINT)	2	EA	\$ 61.00	\$ 122.00	\$ 230.00	\$ 460.00
1-18	CURB INLET 4' x 8'	2	EA	\$ 7,000.00	\$ 14,000.00	\$ 6,000.00	\$ 12,000.00
1-19	24" DIA. RCP	7	LF	\$ 250.00	\$ 1,750.00	\$ 150.00	\$ 1,050.00
1-20	CURB AND GUTTER	575	LF	\$ 43.00	\$ 24,725.00	\$ 45.00	\$ 25,875.00
1-21	CONCRETE PAVEMENT (7 IN. THICK)	453.2	SY	\$ 110.00	\$ 49,852.00	\$ 100.00	\$ 45,320.00
1-22	SIDEWALK (4 IN. THICK) WITH FIBERMESH REINFORCEMENT	1227.9	SY	\$ 82.50	\$ 101,301.75	\$ 85.00	\$ 104,371.50
1-23	CONCRETE ISLAND (8 IN. THICK)	59.6	SY	\$ 140.00	\$ 8,344.00	\$ 180.00	\$ 10,728.00
1-24	CONCRETE BOX LID ADJUSTMENT	1	EA	\$ 1,000.00	\$ 1,000.00	\$ 1,500.00	\$ 1,500.00
1-25	WATER VALVE ADJUSTMENT	3	EA	\$ 100.00	\$ 300.00	\$ 600.00	\$ 1,800.00
1-26	8' x 3' CONCRETE BOX CULVERT (EXTENSION)	1	LS	\$ 18,000.00	\$ 18,000.00	\$ 19,000.00	\$ 19,000.00
1-27	TACTILE WARNING SURFACE	126.5	SF	\$ 45.00	\$ 5,692.50	\$ 40.00	\$ 5,060.00
1-28	TEMPORARY TRAFFIC CONTROL	1	LS	\$ 2,100.00	\$ 2,100.00	\$ 4,000.00	\$ 4,000.00
1-29	SIGNAGE	25.5	SF	\$ 30.00	\$ 765.00	\$ 31.00	\$ 790.50
1-30	PEDESTRIAN RAILING	35	LF	\$ 210.00	\$ 7,350.00	\$ 200.00	\$ 7,000.00
1-31	PEDESTRIAN SIGNAL HEADS	1	LS	\$ 21,000.00	\$ 21,000.00	\$ 22,500.00	\$ 22,500.00
<b>AIRPORT DRIVE - SUBTOTAL</b>					<b>\$ 367,615.45</b>		<b>\$ 397,043.50</b>

Date	Description	Amount	Balance
1917	Jan 1		
	Jan 2		
	Jan 3		
	Jan 4		
	Jan 5		
	Jan 6		
	Jan 7		
	Jan 8		
	Jan 9		
	Jan 10		
	Jan 11		
	Jan 12		
	Jan 13		
	Jan 14		
	Jan 15		
	Jan 16		
	Jan 17		
	Jan 18		
	Jan 19		
	Jan 20		
	Jan 21		
	Jan 22		
	Jan 23		
	Jan 24		
	Jan 25		
	Jan 26		
	Jan 27		
	Jan 28		
	Jan 29		
	Jan 30		
	Jan 31		
	Feb 1		
	Feb 2		
	Feb 3		
	Feb 4		
	Feb 5		
	Feb 6		
	Feb 7		
	Feb 8		
	Feb 9		
	Feb 10		
	Feb 11		
	Feb 12		
	Feb 13		
	Feb 14		
	Feb 15		
	Feb 16		
	Feb 17		
	Feb 18		
	Feb 19		
	Feb 20		
	Feb 21		
	Feb 22		
	Feb 23		
	Feb 24		
	Feb 25		
	Feb 26		
	Feb 27		
	Feb 28		
	Feb 29		
	Feb 30		
	Feb 31		
	Mar 1		
	Mar 2		
	Mar 3		
	Mar 4		
	Mar 5		
	Mar 6		
	Mar 7		
	Mar 8		
	Mar 9		
	Mar 10		
	Mar 11		
	Mar 12		
	Mar 13		
	Mar 14		
	Mar 15		
	Mar 16		
	Mar 17		
	Mar 18		
	Mar 19		
	Mar 20		
	Mar 21		
	Mar 22		
	Mar 23		
	Mar 24		
	Mar 25		
	Mar 26		
	Mar 27		
	Mar 28		
	Mar 29		
	Mar 30		
	Mar 31		
	Apr 1		
	Apr 2		
	Apr 3		
	Apr 4		
	Apr 5		
	Apr 6		
	Apr 7		
	Apr 8		
	Apr 9		
	Apr 10		
	Apr 11		
	Apr 12		
	Apr 13		
	Apr 14		
	Apr 15		
	Apr 16		
	Apr 17		
	Apr 18		
	Apr 19		
	Apr 20		
	Apr 21		
	Apr 22		
	Apr 23		
	Apr 24		
	Apr 25		
	Apr 26		
	Apr 27		
	Apr 28		
	Apr 29		
	Apr 30		
	Apr 31		
	May 1		
	May 2		
	May 3		
	May 4		
	May 5		
	May 6		
	May 7		
	May 8		
	May 9		
	May 10		
	May 11		
	May 12		
	May 13		
	May 14		
	May 15		
	May 16		
	May 17		
	May 18		
	May 19		
	May 20		
	May 21		
	May 22		
	May 23		
	May 24		
	May 25		
	May 26		
	May 27		
	May 28		
	May 29		
	May 30		
	May 31		
	Jun 1		
	Jun 2		
	Jun 3		
	Jun 4		
	Jun 5		
	Jun 6		
	Jun 7		
	Jun 8		
	Jun 9		
	Jun 10		
	Jun 11		
	Jun 12		
	Jun 13		
	Jun 14		
	Jun 15		
	Jun 16		
	Jun 17		
	Jun 18		
	Jun 19		
	Jun 20		
	Jun 21		
	Jun 22		
	Jun 23		
	Jun 24		
	Jun 25		
	Jun 26		
	Jun 27		
	Jun 28		
	Jun 29		
	Jun 30		
	Jun 31		
	Jul 1		
	Jul 2		
	Jul 3		
	Jul 4		
	Jul 5		
	Jul 6		
	Jul 7		
	Jul 8		
	Jul 9		
	Jul 10		
	Jul 11		
	Jul 12		
	Jul 13		
	Jul 14		
	Jul 15		
	Jul 16		
	Jul 17		
	Jul 18		
	Jul 19		
	Jul 20		
	Jul 21		
	Jul 22		
	Jul 23		
	Jul 24		
	Jul 25		
	Jul 26		
	Jul 27		
	Jul 28		
	Jul 29		
	Jul 30		
	Jul 31		
	Aug 1		
	Aug 2		
	Aug 3		
	Aug 4		
	Aug 5		
	Aug 6		
	Aug 7		
	Aug 8		
	Aug 9		
	Aug 10		
	Aug 11		
	Aug 12		
	Aug 13		
	Aug 14		
	Aug 15		
	Aug 16		
	Aug 17		
	Aug 18		
	Aug 19		
	Aug 20		
	Aug 21		
	Aug 22		
	Aug 23		
	Aug 24		
	Aug 25		
	Aug 26		
	Aug 27		
	Aug 28		
	Aug 29		
	Aug 30		
	Aug 31		
	Sep 1		
	Sep 2		
	Sep 3		
	Sep 4		
	Sep 5		
	Sep 6		
	Sep 7		
	Sep 8		
	Sep 9		
	Sep 10		
	Sep 11		
	Sep 12		
	Sep 13		
	Sep 14		
	Sep 15		
	Sep 16		
	Sep 17		
	Sep 18		
	Sep 19		
	Sep 20		
	Sep 21		
	Sep 22		
	Sep 23		
	Sep 24		
	Sep 25		
	Sep 26		
	Sep 27		
	Sep 28		
	Sep 29		
	Sep 30		
	Sep 31		
	Oct 1		
	Oct 2		
	Oct 3		
	Oct 4		
	Oct 5		
	Oct 6		
	Oct 7		
	Oct 8		
	Oct 9		
	Oct 10		
	Oct 11		
	Oct 12		
	Oct 13		
	Oct 14		
	Oct 15		
	Oct 16		
	Oct 17		
	Oct 18		
	Oct 19		
	Oct 20		
	Oct 21		
	Oct 22		
	Oct 23		
	Oct 24		
	Oct 25		
	Oct 26		
	Oct 27		
	Oct 28		
	Oct 29		
	Oct 30		
	Oct 31		
	Nov 1		
	Nov 2		
	Nov 3		
	Nov 4		
	Nov 5		
	Nov 6		
	Nov 7		
	Nov 8		
	Nov 9		
	Nov 10		
	Nov 11		
	Nov 12		
	Nov 13		
	Nov 14		
	Nov 15		
	Nov 16		
	Nov 17		
	Nov 18		
	Nov 19		
	Nov 20		
	Nov 21		
	Nov 22		
	Nov 23		
	Nov 24		
	Nov 25		
	Nov 26		
	Nov 27		
	Nov 28		
	Nov 29		
	Nov 30		
	Dec 1		
	Dec 2		
	Dec 3		
	Dec 4		
	Dec 5		
	Dec 6		
	Dec 7		
	Dec 8		
	Dec 9		
	Dec 10		
	Dec 11		
	Dec 12		
	Dec 13		
	Dec 14		
	Dec 15		
	Dec 16		
	Dec 17		
	Dec 18		
	Dec 19		
	Dec 20		
	Dec 21		
	Dec 22		
	Dec 23		
	Dec 24		
	Dec 25		
	Dec 26		
	Dec 27		
	Dec 28		
	Dec 29		
	Dec 30		
	Dec 31		

**FAIRVIEW AVENUE QUANTITIES**

Item No.	Description	No. Units	Unit	Unit Price	Extended Total	Unit Price	Extended Total
2-1	MOBILIZATION	1	LS	\$ 15,341.00	\$ 15,341.00	\$ 20,000.00	\$ 20,000.00
2-2	SEEDING & MULCH	0.2	AC	\$ 15,000.00	\$ 3,000.00	\$ 15,000.00	\$ 3,000.00
2-3	SILT FENCE	35	LF	\$ 6.00	\$ 210.00	\$ 5.00	\$ 175.00
2-4	INLET CHECK	2	EA	\$ 150.00	\$ 300.00	\$ 200.00	\$ 400.00
2-5	DITCH CHECK	78	LF	\$ 10.00	\$ 780.00	\$ 150.00	\$ 11,700.00
2-6	REMOVAL OF IMPROVEMENTS	1	LS	\$ 5,000.00	\$ 5,000.00	\$ 24,000.00	\$ 24,000.00
2-7	RELOCATE SIGN	2	EA	\$ 450.00	\$ 900.00	\$ 450.00	\$ 900.00
2-8	RELOCATE MAILBOX	3	EA	\$ 250.00	\$ 750.00	\$ 500.00	\$ 1,500.00
2-9	LINEAR GRADING	13.2	STA	\$ 1,200.00	\$ 15,840.00	\$ 2,000.00	\$ 26,400.00
2-10	GRANULAR STONE BASE (2 IN. THICK)	611	SY	\$ 10.00	\$ 6,110.00	\$ 15.00	\$ 9,165.00
2-11	GRANULAR STONE BASE (4 IN. THICK)	477	SY	\$ 15.00	\$ 7,155.00	\$ 20.00	\$ 9,540.00
2-12	6 IN. WHITE SOLID (HIGH BUILD ACRYLIC WATERBORNE PAVEMENT MARKING PAINT)	264	LF	\$ 1.40	\$ 369.60	\$ 17.50	\$ 4,620.00
2-13	24 IN. WHITE STOP BAR (HIGH BUILD ACRYLIC WATERBORNE PAVEMENT MARKING PAINT)	27	LF	\$ 3.30	\$ 89.10	\$ 40.50	\$ 1,093.50
2-14	15" DIA. RCP	214	LF	\$ 70.00	\$ 14,980.00	\$ 75.00	\$ 16,050.00
2-15	21" DIA. RCP	68	LF	\$ 90.00	\$ 6,120.00	\$ 120.00	\$ 8,160.00
2-16	CURB AND GUTTER	134	LF	\$ 43.00	\$ 5,762.00	\$ 45.00	\$ 6,030.00
2-17	CONCRETE PAVEMENT (7 IN. THICK)	435.1	SY	\$ 110.00	\$ 47,861.00	\$ 100.00	\$ 43,510.00
2-18	SIDEWALK (4 IN. THICK) WITH FIBERMESH REINFORCEMENT	610.5	SY	\$ 82.50	\$ 50,366.25	\$ 85.00	\$ 51,892.50
2-19	CONCRETE RETAINING WALL	1.3	CY	\$ 1,700.00	\$ 2,210.00	\$ 1,800.00	\$ 2,340.00
2-20	TACTILE WARNING SURFACE	40	SF	\$ 45.00	\$ 1,800.00	\$ 40.00	\$ 1,600.00
2-21	TEMPORARY TRAFFIC CONTROL	1	LS	\$ 1,600.00	\$ 1,600.00	\$ 4,000.00	\$ 4,000.00
2-22	PEDESTRIAN RAILING	24	LF	\$ 210.00	\$ 5,040.00	\$ 200.00	\$ 4,800.00
2-23	PEDESTRIAN SIGNAL HEADS	1	LS	\$ 15,000.00	\$ 15,000.00	\$ 15,500.00	\$ 15,500.00
<b>FAIRVIEW AVENUE - SUBTOTAL</b>					<b>\$ 206,583.95</b>	*	<b>\$ 266,376.00</b>

**TOTAL BID AMOUNT**

**\$ 574,199.40** \*

**\$ 663,419.50**

This is to certify that at 10:00 A.M. on May 15, 2025, at the office of the City of Carthage City Hall, Carthage, Missouri, the bids tabulated herein were publicly opened, read aloud and checked. The totals are correct as to additions and extensions.

  
 Jason Eckhart, P.E.  
 Zanevan Engineering

\*BID AMOUNT DOES NOT MATCH SUBMITTED BID AMOUNT DUE TO MATHEMATICAL ERROR.

